

 DC915 XX

Contents Inhalt Contenu Inhoud Sisältö
 Indhold Conteúdo Contenido Conteúdo
 Περιεχόμενα Innehåll

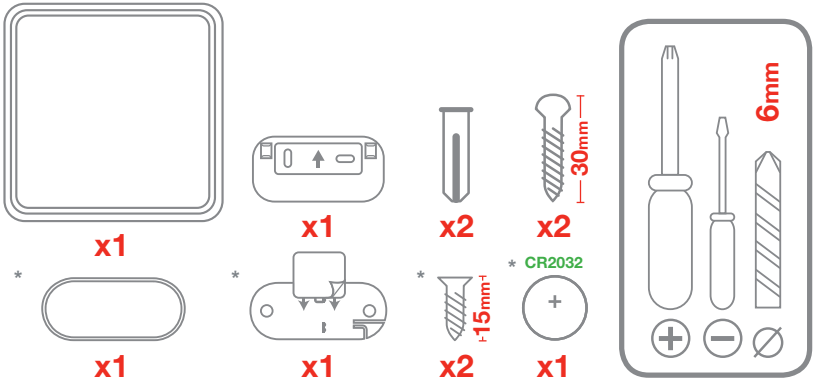

* = Not for / Nicht für / Pas pour / Niet voor / No Para / Non per - DC915 CV

Getting started Démarrage Aan de slag Aloitusopas Kom i gang
 Operazioni preliminari Para empezar Para começar Προεργασία Kom igång

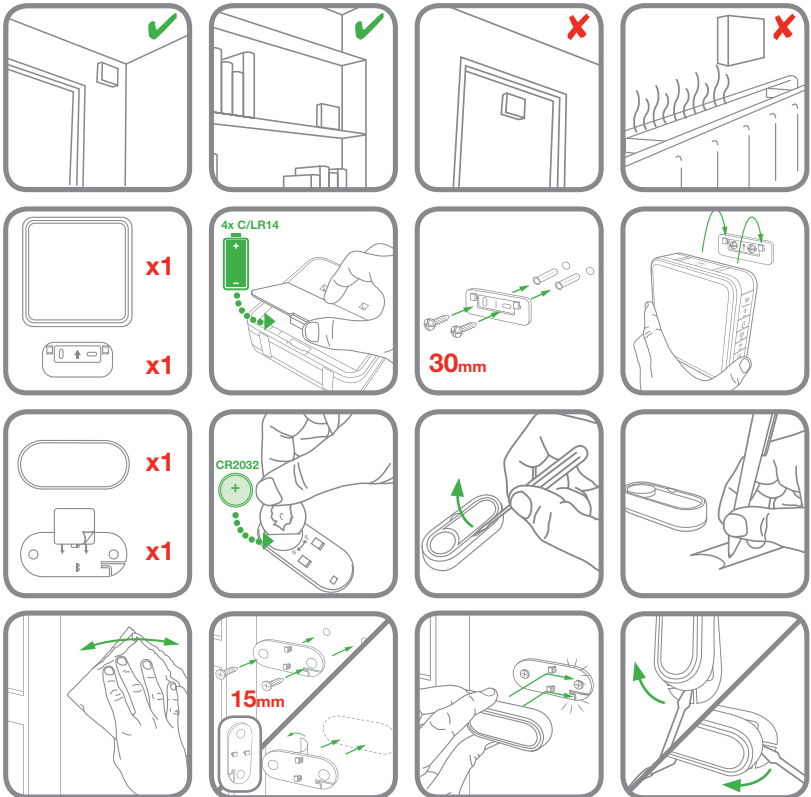

6B Optional features 0B Optionale Funktionen 6B Options disponibles 0B Opzioni
 6I Valinnaiset ominaisuudet 0K Valgtrite funktsioner 6I Funzionalità opzionali
 6S Opciones disponibles 07 Funções opcionais 6B Προαιρετικές λειτουργίες 07 Πρόσθετων
 6B Möjliga funktioner



	Hello	Ding Dong	Westminster	Marimba	Piano	Bell	Telephone	Soft Alert
	•	•					•	•
	•	•		•			•	•
	•	•	•	•	•	•	•	•

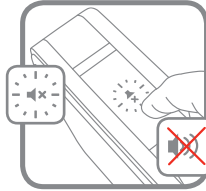
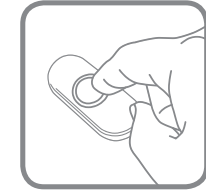
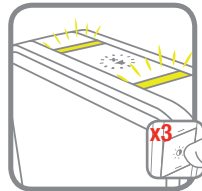
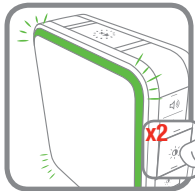
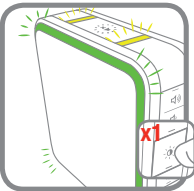
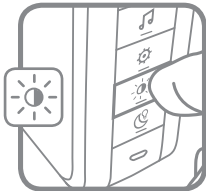

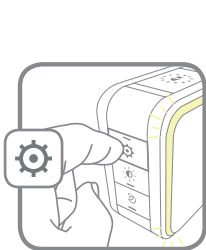
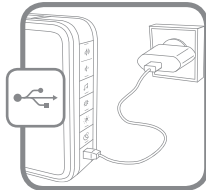

6B Linking 0B Einlernen
 6B Programmation 0A Verknüpfung
 6I Linkitamine 0K Forbnde
 6I Coligamento 6S Enlace 07 Pro-
 gramacao 6B Ουδέσση 6B Länkning



6B Trouble shooting 0B Fehlerbehebung 6B Dépannage 0L Probleemoplossing
 6I Vianmääritys 0K Problemlösung 6I Risoluzione dei problemi 6S Solución de
 problemas 07 Resolução de problemas 6B Αντιμετώπιση προβλημάτων 6S Felsökning

livewell.honeywell.com



DE Contents 05 Inhalt 06 Contenu 07 Inhoud
FR Sisältö 08 Inhold 09 Contenido
ES Contenido 10 Conteúdo 11 Περιεχόμενα
SE Innehåll

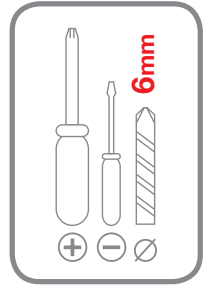
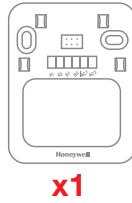

DE Getting started 05 Erste Schritte 06 Démarrage 07 Aan de slag
FR Aloituspäas 08 Kom i gång 09 Operazioni preliminari 10 Para empezar
ES Para comenzar 11 Πρώτα βήματα 12 Kom igång

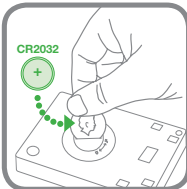
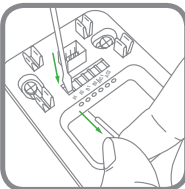
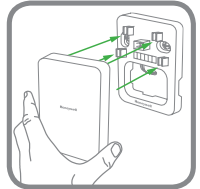
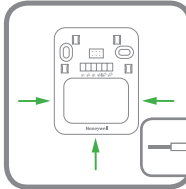
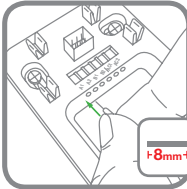
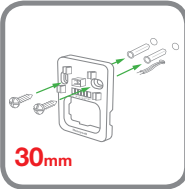
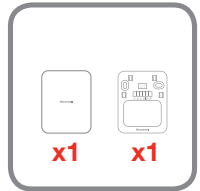
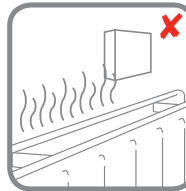
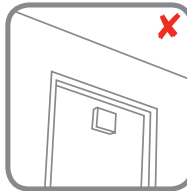
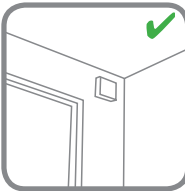

- ☞ Wired push **DE** Verdrahteter Drucktaaster **FR** Bouton pousseur **IT** Bekabelade drukknop
- F** Johdotettu painike **UK** Kabellet tryk **ES** Pulsante cableado **PT** Botão com fios
- GR** Καλωδιωμένο ωστήριο **SE** Trådbunden tryckknapp

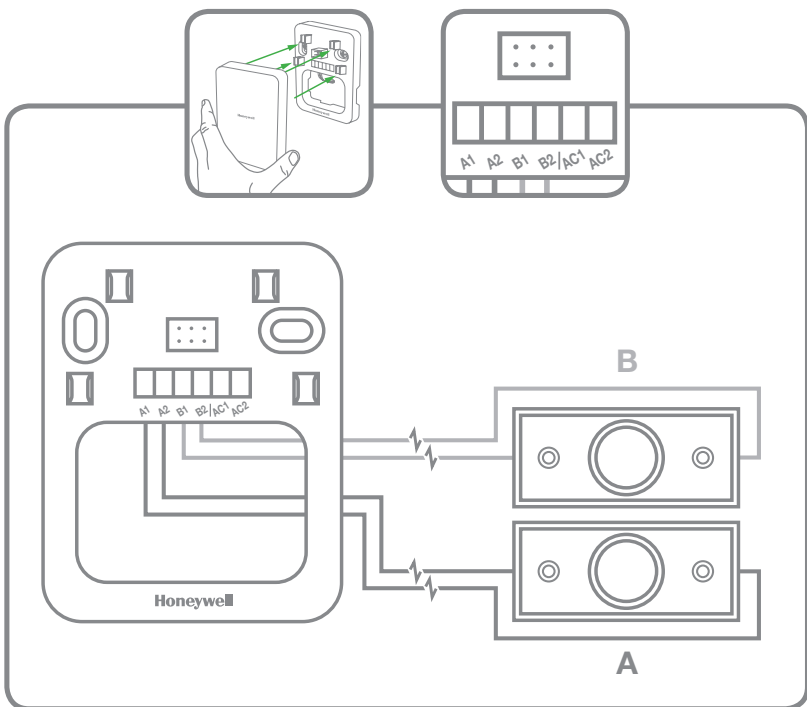
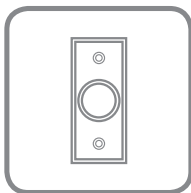

03 Wired illuminated push with transformer 03 Verdrahteter Druckknaster mit Beleuchtung und Transformator 03 Bouton poussoir éclairé avec transformateur
 04 Verlichte bekabelde drukknop met transformator 04 Johdotettu valaistu painike muuntajalla 04 Kabiel belyst tryk med transformør
 05 Pulsante cablato illuminato con trasformatore 05 Pulsador iluminado cableado con transformador 05 Botão iluminado com fios com transformador
 06 Καλωδιωμένο φωτιστικό με μετασχηματιστή 06 Trådbunden opplyst tryckknapp med transformator

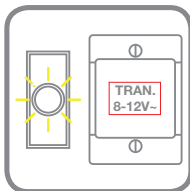

06 Always ensure the main supply is disconnected before installation, follow Transformer Instructions.

06 Immer daran denken, die Hauptversorgung vor der Installation abzuschalten. Dazu die Transformatoranweisungen befolgen.

06 Assurez-vous toujours que l'alimentation principale est déconnectée avant l'installation. Respectez les consignes concernant le transformateur.

06 Zorg er altijd voor dat de hoofdtoevoer afgesloten is voordat er met de installatie begonnen wordt, volg de instructies voor de transformator.

06 Varmista aina, että päävirransyöttö on katkaistuna ennen asennusta, ja noudata muuntajan ohjeita.

06 Sørg alltid for, at strømmen er afbrudt før installation. Følg Transformer instruktionerne.

06 Assicurarsi sempre che l'alimentazione principale sia scollegata prima di procedere con l'installazione. Seguire le istruzioni relative al trasformatore.

06 Asegúrese siempre de que el suministro eléctrico está desconectado antes de la instalación, siga las instrucciones del transformador.

06 Certifique-se sempre de que a fonte de alimentação principal é desligada antes da instalação e siga as instruções do transformador.

06 Να βεβαιώσετε πάντοτε ότι η κύρια παροχή είναι αποσυνδεδεμένη πριν από την εγκατάσταση, τηρείτε τις Οδηγίες για τον Μετασχηματιστή

06 Se alltid till att elnätet är bortkopplat innan installationen och följ transformatorns instruktioner.

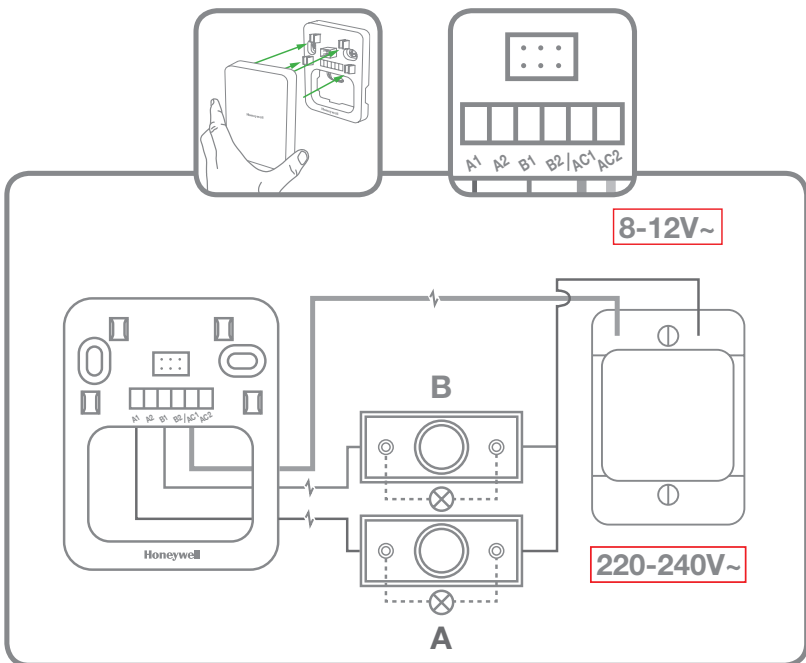

GB Linking 09 Einlernen 03 Programmation
 DE Verknüpfung 09 Linkittäminen 03 Forbinde
 IT Collegamento 03 Enlace
 PT Programação 03 Ουδέσση 03 Linkning

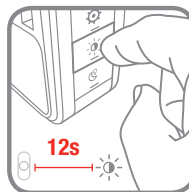
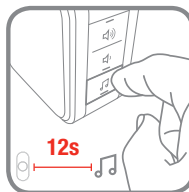
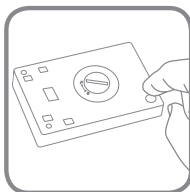
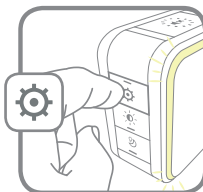

GB Trouble shooting 09 Fehlerbehebung 09 Dépannage 09 Probleemoplossing
 FI Vianmääritys 09 Problemlösning 09 Risoluzione die problemi 09 Solución de
 problemas 09 Resolução de problemas 09 Αντιμετώπιση προβλημάτων 09 Felsökning

livewell.honeywell.com



32310602-001 Rev.A